

Your Itinerary Receipt for Booking No. UHE4VM

From: Cebu Pacific Air (no-reply@email.mycebupacific.com)

To: niskie.ferrer@yahoo.com

Date: Friday, August 25, 2023 at 09:17 AM GMT+8

[View in browser](#) | Add no-reply@email.mycebupacific.com to your address book to ensure that our email updates get to your inbox.



Confirmed

Your transaction was successful. See you on board soon!

For airport check-in use only

BOOKING DATE

July 31, 2023

BOOKING REFERENCE NO.

UHE4VM



UHE4VM

Flight Details

MNL-CEB

22 Aug 2023
10:15pm

DG 6507

DEPARTURE

Manila - Ninoy Aquino International Airport Terminal 4

23 Aug 2023
12:15am

ARRIVAL

Cebu - Mactan Cebu International Airport Terminal 1

CEB-MNL

27 Aug 2023
2:25am

DG 6510

DEPARTURE

Cebu - Mactan Cebu International Airport Terminal 1

27 Aug 2023
4:25am

ARRIVAL

Manila - Ninoy Aquino International Airport Terminal 4

Flight operated by:



Guest Details

NAME

MS Maria Niskie Ferrer

Adult

FLIGHT

MNL - CEB

ADD-ONS

Go Basic

Seat 12D

CEB - MNL

Go Basic

1pc checked baggage (20kg)

Seat 11D

Pre-Flight Reminders

Things to remember before your flight!



[Sign up](#) for a MyCebuPacific Account to manage your booking conveniently, up to two (2) hours before your scheduled time of departure.

As a member, you can make the following changes to your trip via the Manage Booking portal:

- Purchase prepaid baggage for all your travel essentials. Check updated baggage information [here](#).
- Purchase other add-ons like seats, meals, insurance, and more for a safe and convenient trip.
- Update guest details – make sure your contact information is up-to-date so we can reach you for any changes to your flight
- Rebook your flight, as needed. Change fee and a minimal fare difference may apply.
- Submit a Special Service Request (e.g., wheelchairs, support animals, and more) for extra assistance.

Know more about MyCebuPacific membership [here](#).



Check-in opens seven (7) days before your flight departure. Make sure to [check in online](#) to lessen queuing at the airport. Please take note that check-in and bag drop counters close 45 minutes before your flight.

Need more information? Check out FAQs [here](#).

Payment Details

Payment Details

Payment ID	UHE4VM			
Status	Payment Method	Date	Transaction ID	Amount
Approved	Voucher	31 Jul, 2023	250843670	PHP 390.88
Approved	Voucher	31 Jul, 2023	250843671	PHP 390.88
Approved	Credit / Debit Card	31 Jul, 2023	250843672	PHP 1,064.68
Approved	Credit / Debit Card	25 Aug, 2023	251733621	PHP 689.92

Fare Breakdown

Details	Amount
Fare, Taxes and Fees:	PHP 1,920.36
Fuel Surcharge	PHP 519.68
PH Passenger Service Charge	PHP 459.82
PH-VAT	PHP 23.76
PH PSC Value Added Tax	PHP 55.18
Base Fare	PHP 198.00
Aviation Security Fee	PHP 15.00
ASF of DPSC/IPSC	PHP 15.00
Administrative Fee	PHP 560.00
PH-VAT	PHP 73.92
Add-Ons:	PHP 616.00
20KG - Per Piece Baggage	PHP 616.00

Fare Rules

	GO Basic	GO Easy	GO Flexi
Cancellation Conversion to Travel Fund is only available with CEB Flexi.	✗	✗	✓
Check-in Baggage 20kgs baggage allowance.	✗	✓	✓
Seats Included standard seat	✗	✓	✓
Rebooking Allowed but change fee and fare difference may apply.	✓	✓	✓
Name Correction Allowed within 24 hours from time of booking (either first or last name only).	✓	✓	✓

Note:

- **No Show** will forfeit fares and all other fees or will be considered flown.
- For applicable fees, taxes, and surcharges, please see the Fare Breakdown above. Carriage of passenger and baggage is subject to the [Cebu Pacific's Conditions of Carriage](#) approved by the Civil Aeronautics Board.

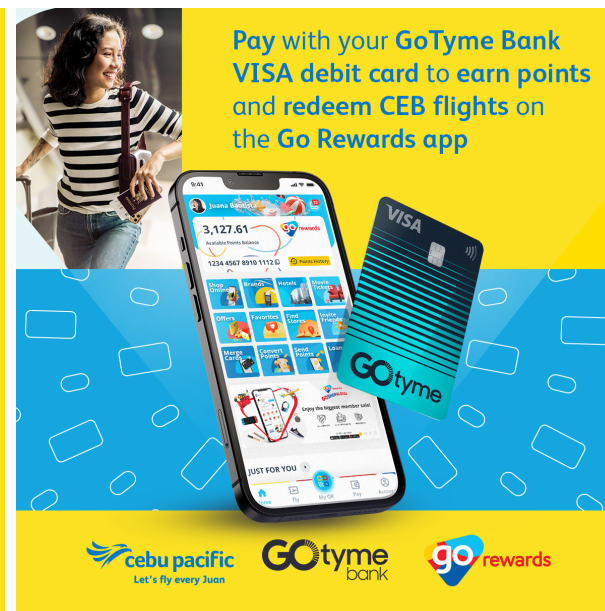

[Print Itinerary](#)

Booking Date: July 31, 2023

Booking Reference No.: UHE4VM

View the **Air Passenger Bill of Rights**

Visit: <http://www.cab.gov.ph/downloads/air-passenger-bill-of-rights>

 **Thank you for choosing to fly with Cebu Pacific!**



This email was sent to: niskie.ferrer@yahoo.com
This email was sent by: Cebu Air, Inc

Cebu Pacific Building Pasay City, Metro Manila, 1301, Philippines

We respect your right to privacy - [Privacy Policy](#)

[Update Profile](#)